



Viewpoint

Release Notes [4.16.25.1]

Added:

- Added support for multiple excluded course periods for absence periods per day percentage calculations.
- Added ACCESS2 to **Scores by Sequence** report.

Student	Grade Enrolled	Most Recent	Test (2)	Test (3)	Test (4)	Test (5)	Test (6)	Test (7)	Oldest	Gender
Adetunji, Caiden	10	395								Male
Ali, Annika	06	338								Female
Amigon, David	04	363	344	320						Male
Belmont, Jaden	08	431	384							Female
Bergren, Brittany	04	383	341	301	305	305	200			Female
Boelter, Julian	08	372	338	333						Male
Boelter, Simon	09	390	387	359	345	345	355	362		Male
Boyer, Christopher	04	304								Male
Carlson, Mackenzie	03	338	322	261	245	245				Female
Connor, Kareem	11	369								Male
Cook, Quentin	02	299	267	192						Male
Curtis, Alyssa	07	284	338	349						Female
Dingman, Tate	10	401	385	357	353	353				Male
Doering, Nathanael	05	360	340	329	329	327	267			Male
Dullinger, Haylee	08	372	377							Female
Eisenschenk, Caroline	07	388	388							Female
Engelkes, Ashlyn	11	385	392	371	380	380	353			Female
Erickson, Bella	10	416	379	382	359	359	353			Female
Erickson, Penelope	10	382								Female
Ertl, Parker	05	342	333	333	293					Male
Fandel, Sofia	04	395	294	294	292					Female
Fischer, Ali	10	333								Male
Fleck, Libby	05	395	361	346						Female

- Added ACT College Readiness benchmark ranges for ELA and STEM Composite Scale Scores.

Student	Subject	Category	Scale Score	Understanding Composite Test Indicator	Progress Level	ELA Composite	ELA National Norm	STEM Composite	STEM National Norm	ELA State Norm	STEM State Norm	Gender	Federal Ethnicity	
Bachman, Abby	All Subjects	Composite	25	2	4			20	9			51	Female	White
Bennett, Kyle	All Subjects	Composite	35	2	4	34	9	34	9	99	99	99	Female	White
Blommel, McKayla	All Subjects	Composite	32	2	4	28	9	32	9	93	93	97	Female	Two or More Race
Boe, Cade	All Subjects	Composite	27	2	4	28	9	28	9	88	88	88	Male	White
Brinker, Brittany	All Subjects	Composite	27	0	4	22	7	31	9	72	72	85	Female	White
Brooks, Hayden	All Subjects	Composite	29	2	4	27	9	29	9	90	90	89	Male	White
Buensen, Ryker	All Subjects	Composite	35	2	4	35	9	35	9	99	99	99	Male	White
Calhoun, Jordan	All Subjects	Composite	34	2	4	34	9	34	9	99	99	99	Female	White
Chan, Sean	All Subjects	Composite	28	1	4	28	9	28	9	91	91	91	Male	White
Etness, Kingston	All Subjects	Composite	27	2	4	23	7	28	9	78	78	85	Male	White
Golden, Mahmud	All Subjects	Composite	27	2	4	25	8	25	8	76	76	76	Male	White
Hacker, Skylar	All Subjects	Composite	27	1	4	26	8	26	8	88	88	81	Female	White
Hamm, Brent	All Subjects	Composite	35	2	4	34	9	33	9	99	99	99	Male	White

- Added PreACT College Readiness benchmark ranges for all subjects, updated ACT Benchmarks to current values, added NCRC Progress Benchmarks, and added National Norms - Percentile Rank to Scores by Percent/Percentile, and explorer reports.

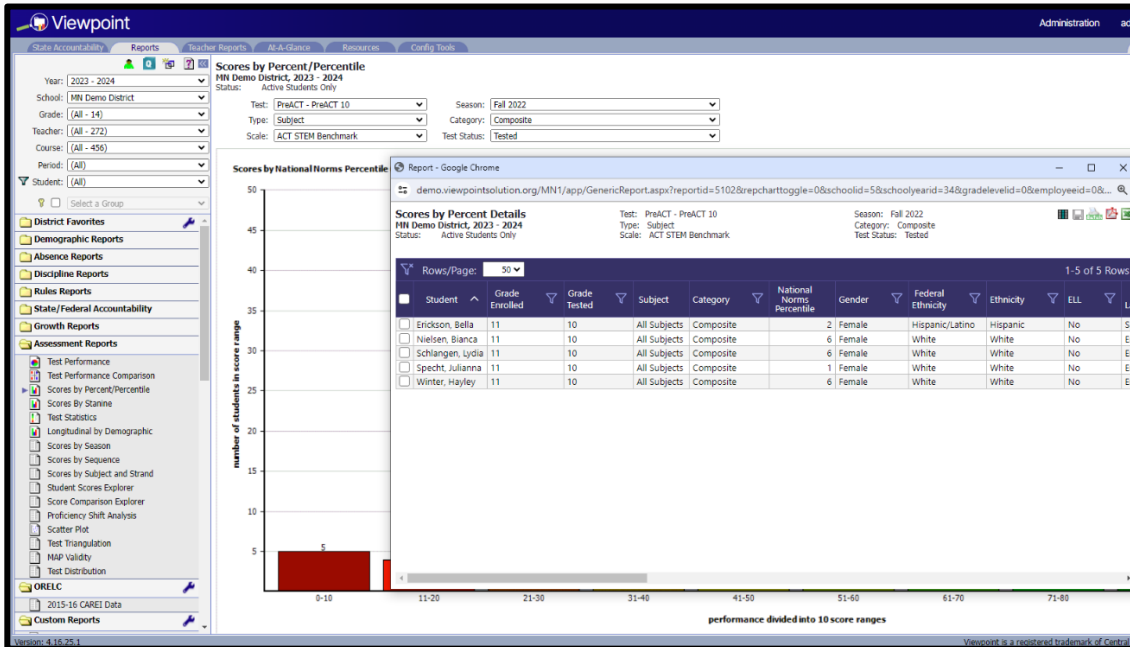

Removed:

- Removed tool access to defunct **Academic Plans Configuration**, now that Student Plans is no longer active.

Fixed:

- Fixed "No Test Score" data set not returning columns changed to display by a user in **Test Performance Details**, **Scores by Percent/Percentile Details** and **Scores by Stanine Details** reports.
- Fixed Admin Export Users crashing when producing a document.
- Fixed erroneous ranges in the MN Predictors scale for MAP MN.
- Overhaul MARSS B file WETL to improve load time and user experience
- Add new NE "State Growth" MAP test names to `TestOutlineSource` to continue loading data